

Front Elevation

MMDA TA/PP NO. A/206/89

ASST. Revised plan dt. 7-1-90

Scrutiny PART I 14/10

PART II

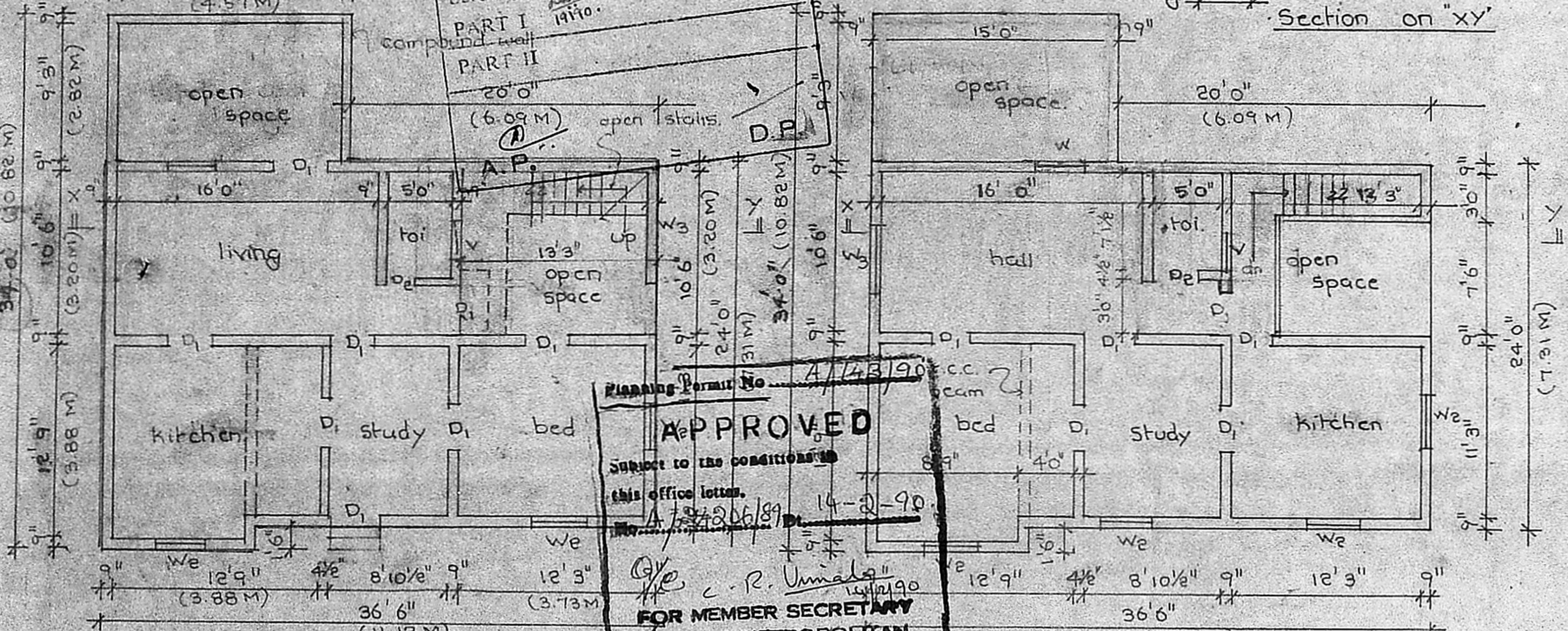

APPROVED  
 Subject to the conditions in this office letter.  
 MMDA TA/PP NO. A/206/89  
 14-2-90  
 FOR MEMBER SECRETARY  
 MADRAS METROPOLITAN DEVELOPMENT AUTHORITY

Site cum Ground floor plan

First floor plan

Key plan (not to scale)

Schedule of joinery

Type	Size	Description
D <sub>1</sub>	3'0" x 7'0"	door
D <sub>2</sub>	2'6" x 7'0"	"
W <sub>1</sub>	3'0" x 4'6"	window
W <sub>2</sub>	4'0" x 4'6"	"
W <sub>3</sub>	5'0" x 4'6"	"
V	3'0" x 2'0"	Ventilator

Colour index:-

proposed roads	
site - boundary	
Existing	
demolition	

Area details:-

	Sq. Ft	Sq. Mt
plot area	1,042.0	96.84
Ground floor		
Existing	480.00	44.60
proposed	245.00	22.76
open	317.00	29.46
First floor		
Existing	480.00	44.60
proposed	245.00	22.76

Plan showing the Proposed Alterations and Additions to the Existing building at door no 44, Sami reddy street, Egmore, Madras- 600008, in R.S.no:- 598/1 Block no:- 34, Corporation division no:- 84

(Scale 1" = 8'0" ; 1/100)

S. DESIGAN. Ex. I.E.M.E.  
 PRACTICAL CIVIL ENGINEER,  
 Class II Licensed Surveyor No. 423  
 CORPORATION OF MADRAS,  
 49, SAMI REDDI ST., EGMORE,  
 MADRAS-600008. Phone

Licensed surveyor.

Owner  
 S. S. Dassan